

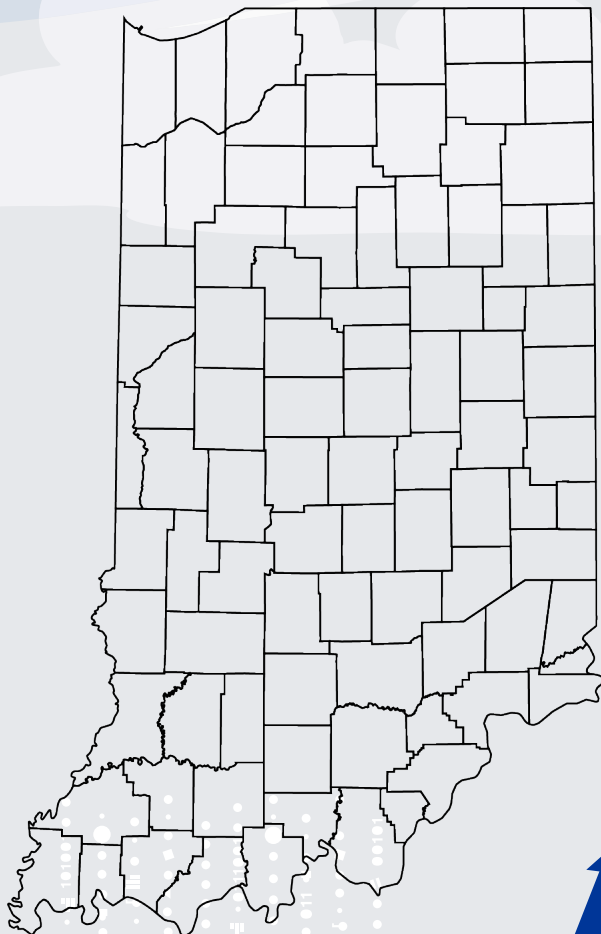

THE STATE OF INDIANA



READI Grant Amount

\$469,605,316

Estimated Labor Income

\$350,184,227

Estimated Jobs Created or Maintained

5,536

Estimated State Tax Impact

\$25,302,162

Estimated Total Regions' Tax Impact

\$9,671,987

Estimated Economic Output

\$859,559,028

(1.8x budgeted investment)



ESTIMATED ECONOMIC IMPACTS IN THE



180 ALLIANCE REGION

Boone, Hendricks, Johnson, Putnam, Montgomery, and Morgan Counties

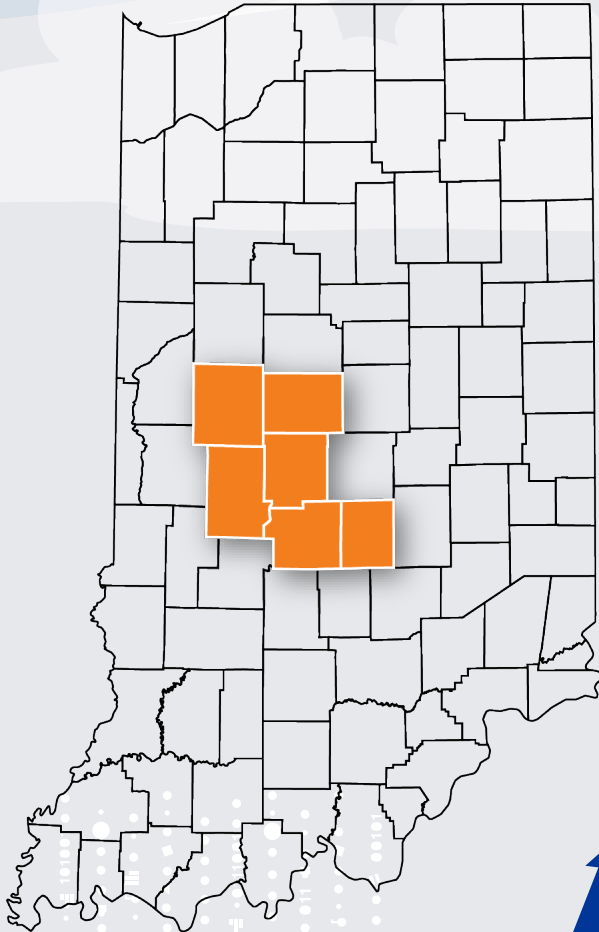

READI Grant Amount

\$18,313,952

Estimated Labor Income

\$9,707,802

Estimated Jobs Created or Maintained

169

Estimated State Tax Impact

\$745,580

Estimated Region Tax Impact

\$284,084

Estimated Economic Output

\$25,939,774

(1.4x budgeted investment)



Center for Regional Development



INDIANA UNIVERSITY

PUBLIC POLICY INSTITUTE

**INDIANA
FOR THE BOLD**

Economic Development
Corporation

Economic impacts are shown in 2023 dollars.

Labor income is the sum of employee compensation and business-owner income from a business activity/project.

Jobs created include full-time, part-time, and seasonal employment.

Estimated Region Tax Impact includes all taxing districts within the region.

ESTIMATED ECONOMIC IMPACTS IN THE



70-40 MT. COMFORT REGION

Hancock County

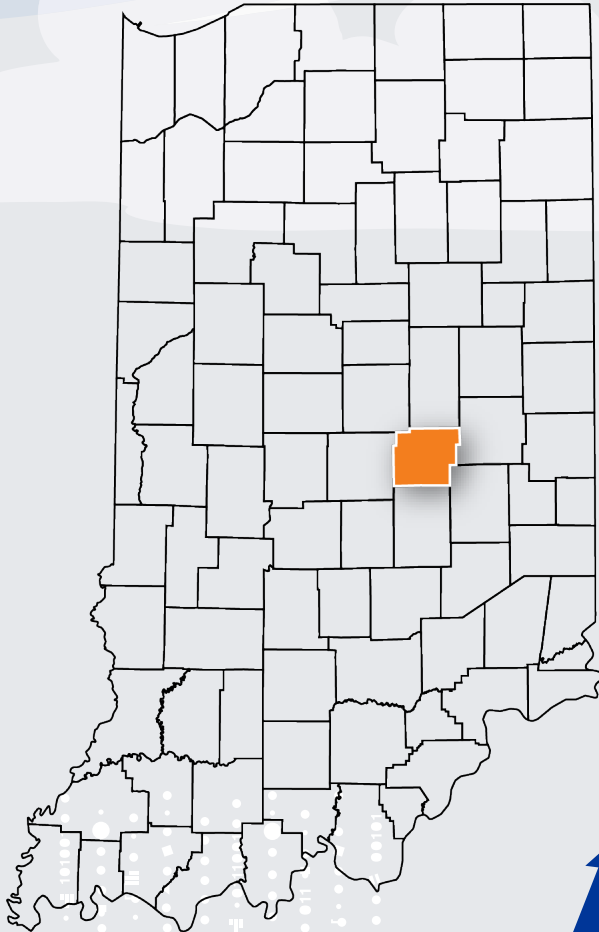

READI Grant Amount

\$4,700,000

Estimated Labor Income

\$2,522,390

Estimated Jobs Created or Maintained

57

Estimated State Tax Impact

\$140,852

Estimated Region Tax Impact

\$59,419

Estimated Economic Output

\$6,273,649

(1.3x budgeted investment)



Center for Regional Development



INDIANA UNIVERSITY

PUBLIC POLICY INSTITUTE

**INDIANA
FOR THE BOLD**

Economic Development
Corporation

Economic impacts are shown in 2023 dollars.

Labor income is the sum of employee compensation and business-owner income from a business activity/project.

Jobs created include full-time, part-time, and seasonal employment.

Estimated Region Tax Impact includes all taxing districts within the region.

ESTIMATED ECONOMIC IMPACTS IN THE

I-74 SOUTHEAST CORRIDOR (ACCELERATE RURAL INDIANA) REGION

Shelby, Rush, and Decatur Counties

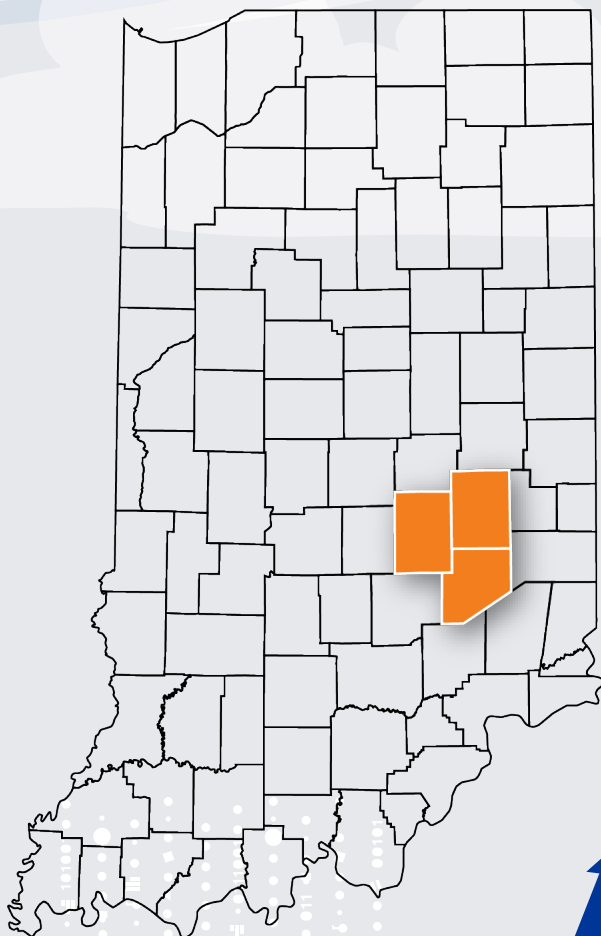

READI Grant Amount

\$19,085,711

Estimated Labor Income

\$10,188,176

Estimated Jobs Created or Maintained

248

Estimated State Tax Impact

\$515,126

Estimated Region Tax Impact

\$171,323

Estimated Economic Output

\$25,653,283

(1.3x budgeted investment)

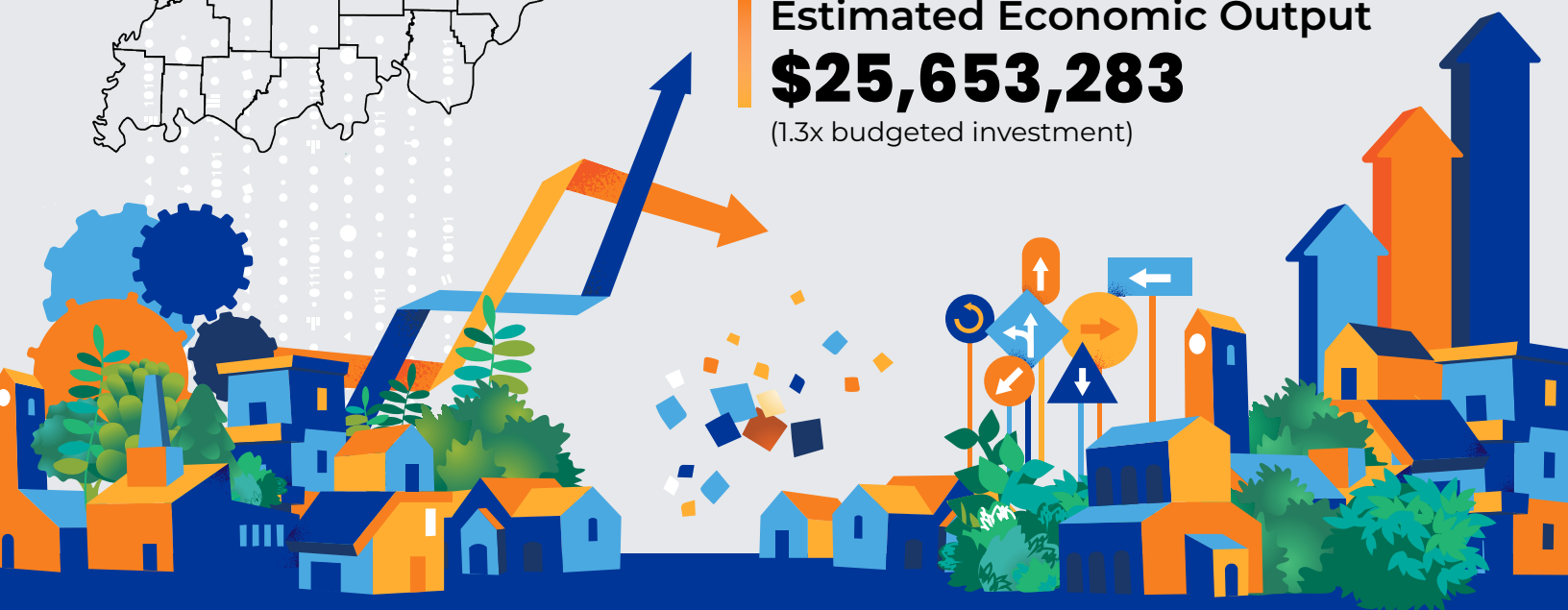

Center for Regional Development



INDIANA UNIVERSITY

PUBLIC POLICY INSTITUTE

**INDIANA
FOR THE BOLD**

Economic Development
Corporation

Economic impacts are shown in 2023 dollars.

Labor income is the sum of employee compensation and business-owner income from a business activity/project.

Jobs created include full-time, part-time, and seasonal employment.

Estimated Region Tax Impact includes all taxing districts within the region.

ESTIMATED ECONOMIC IMPACTS IN THE



EAST CENTRAL REGION

Blackford, Fayette, Muncie-Delaware, Jay, Henry, Randolph, Wayne, and Grant Counties

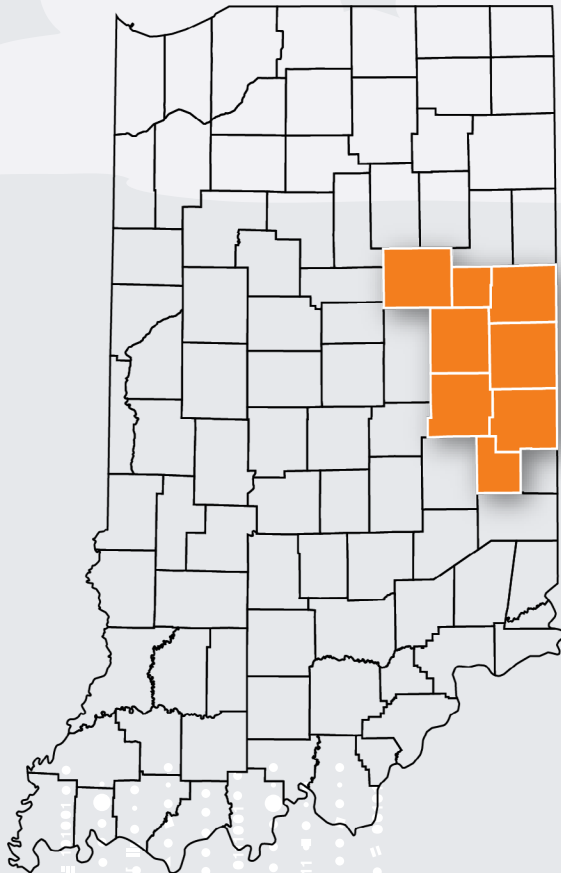

READI Grant Amount

\$14,400,000

Estimated Labor Income

\$8,817,931

Estimated Jobs Created or Maintained

179

Estimated State Tax Impact

\$601,238

Estimated Region Tax Impact

\$191,397

Estimated Economic Output

\$21,543,794

(1.5x budgeted investment)



Center for Regional Development



INDIANA UNIVERSITY

PUBLIC POLICY INSTITUTE

**INDIANA
FOR THE BOLD**

Economic Development
Corporation

Economic impacts are shown in 2023 dollars.

Labor income is the sum of employee compensation and business-owner income from a business activity/project.

Jobs created include full-time, part-time, and seasonal employment.

Estimated Region Tax Impact includes all taxing districts within the region.

ESTIMATED ECONOMIC IMPACTS IN THE



GREATER LAFAYETTE REGION

Tippecanoe, Fountain, Warren, Benton, White, and Carroll
Counties

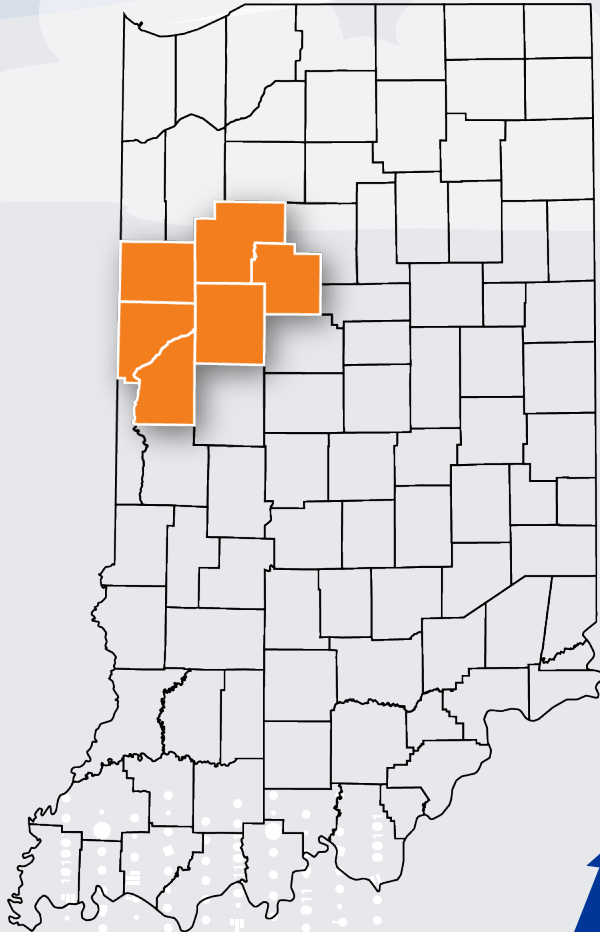

READI Grant Amount

\$28,200,000

Estimated Labor Income

\$15,603,755

Estimated Jobs Created or Maintained

319

Estimated State Tax Impact

\$1,150,786

Estimated Region Tax Impact

\$435,615

Estimated Economic Output

\$42,905,404

(1.5x budgeted investment)



Center for Regional Development



INDIANA UNIVERSITY
PUBLIC POLICY INSTITUTE

INDIANA
FOR THE BOLD

Economic Development
Corporation

Economic impacts are shown in 2023 dollars.

Labor income is the sum of employee compensation and business-owner income from a business activity/project.

Jobs created include full-time, part-time, and seasonal employment.

Estimated Region Tax Impact includes all taxing districts within the region.

ESTIMATED ECONOMIC IMPACTS IN THE
INDIANA FIRST REGION
Harrison, Knox, Perry, Pike, and Spencer Counties

READI
REGIONAL ECONOMIC ACCELERATION
& DEVELOPMENT INITIATIVE



READI Grant Amount

\$14,100,000

Estimated Labor Income

\$6,765,594

Estimated Jobs Created or Maintained

140

Estimated State Tax Impact

\$439,867

Estimated Region Tax Impact

\$159,141

Estimated Economic Output

\$19,177,918

(1.4x budgeted investment)



PURDUE
UNIVERSITY

Center for Regional Development



INDIANA UNIVERSITY
PUBLIC POLICY INSTITUTE

INDIANA
FOR THE BOLD

Economic Development
Corporation

Economic impacts are shown in 2023 dollars.

Labor income is the sum of employee compensation and business-owner income from a business activity/project.

Jobs created include full-time, part-time, and seasonal employment.

Estimated Region Tax Impact includes all taxing districts within the region.

ESTIMATED ECONOMIC IMPACTS IN THE



INDIANA UPLANDS REGION

Brown, Crawford, Daviess, Dubois, Greene, Lawrence, Martin,
Monroe, Orange, and Owen Counties

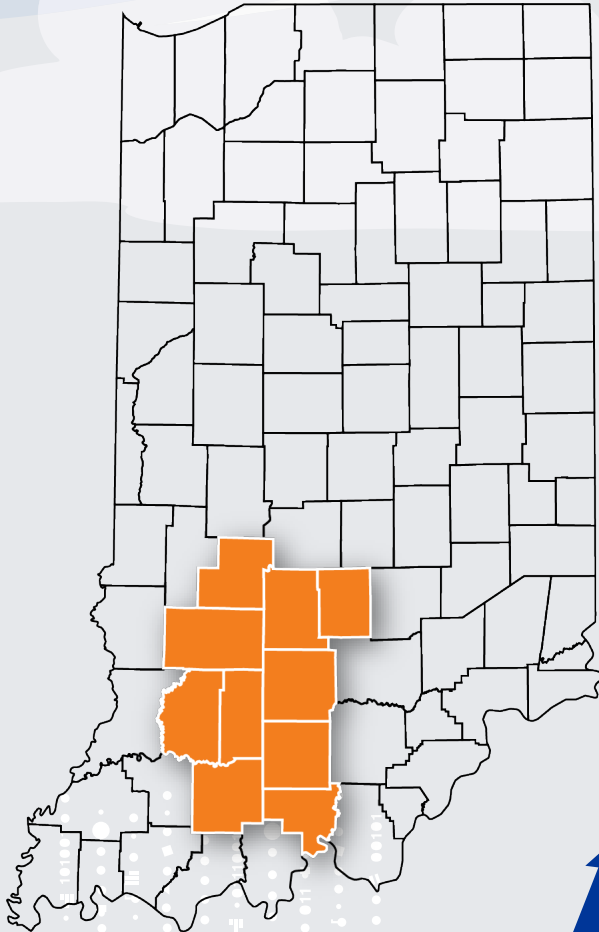

READI Grant Amount

\$28,200,000

Estimated Labor Income

\$16,838,946

Estimated Jobs Created or Maintained

289

Estimated State Tax Impact

\$1,438,414

Estimated Region Tax Impact

\$571,881

Estimated Economic Output

\$44,382,049

(1.6x budgeted investment)



Center for Regional Development



INDIANA UNIVERSITY

PUBLIC POLICY INSTITUTE

**INDIANA
FOR THE BOLD**

Economic Development
Corporation

Economic impacts are shown in 2023 dollars.

Labor income is the sum of employee compensation and business-owner income from a business activity/project.

Jobs created include full-time, part-time, and seasonal employment.

Estimated Region Tax Impact includes all taxing districts within the region.

ESTIMATED ECONOMIC IMPACTS IN THE
NORTH CENTRAL REGION
Fulton, Cass, Miami, Howard, Tipton, and Clinton Counties

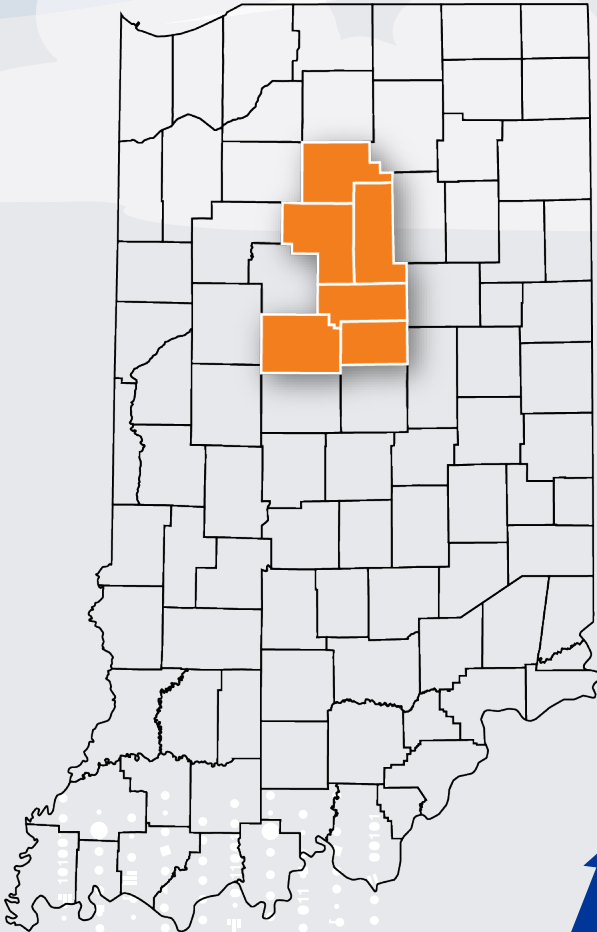

READI Grant Amount

\$28,550,000

Estimated Labor Income

\$14,597,439

Estimated Jobs Created or Maintained

290

Estimated State Tax Impact

\$993,280

Estimated Region Tax Impact

\$415,276

Estimated Economic Output

\$41,215,754

(1.4x budgeted investment)



Center for Regional Development



INDIANA UNIVERSITY
PUBLIC POLICY INSTITUTE

**INDIANA
FOR THE BOLD**

Economic Development
Corporation

Economic impacts are shown in 2023 dollars.

Labor income is the sum of employee compensation and business-owner income from a business activity/project.

Jobs created include full-time, part-time, and seasonal employment.

Estimated Region Tax Impact includes all taxing districts within the region.

ESTIMATED ECONOMIC IMPACTS IN THE **NORTHEAST REGION**



LaGrange, Steuben, Noble, Kosciusko, Whitley, Allen, Wabash,
Huntington, Wells, and Adams Counties

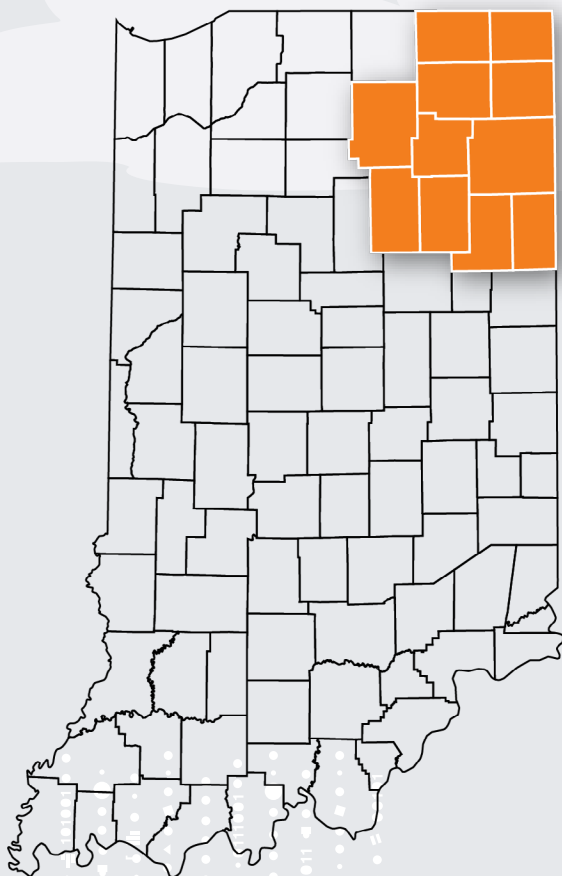

READI Grant Amount

\$46,999,999

Estimated Labor Income

\$32,641,841

Estimated Jobs Created or Maintained

566

Estimated State Tax Impact

\$2,696,630

Estimated Region Tax Impact

\$943,059

Estimated Economic Output

\$79,733,159

(1.7x budgeted investment)

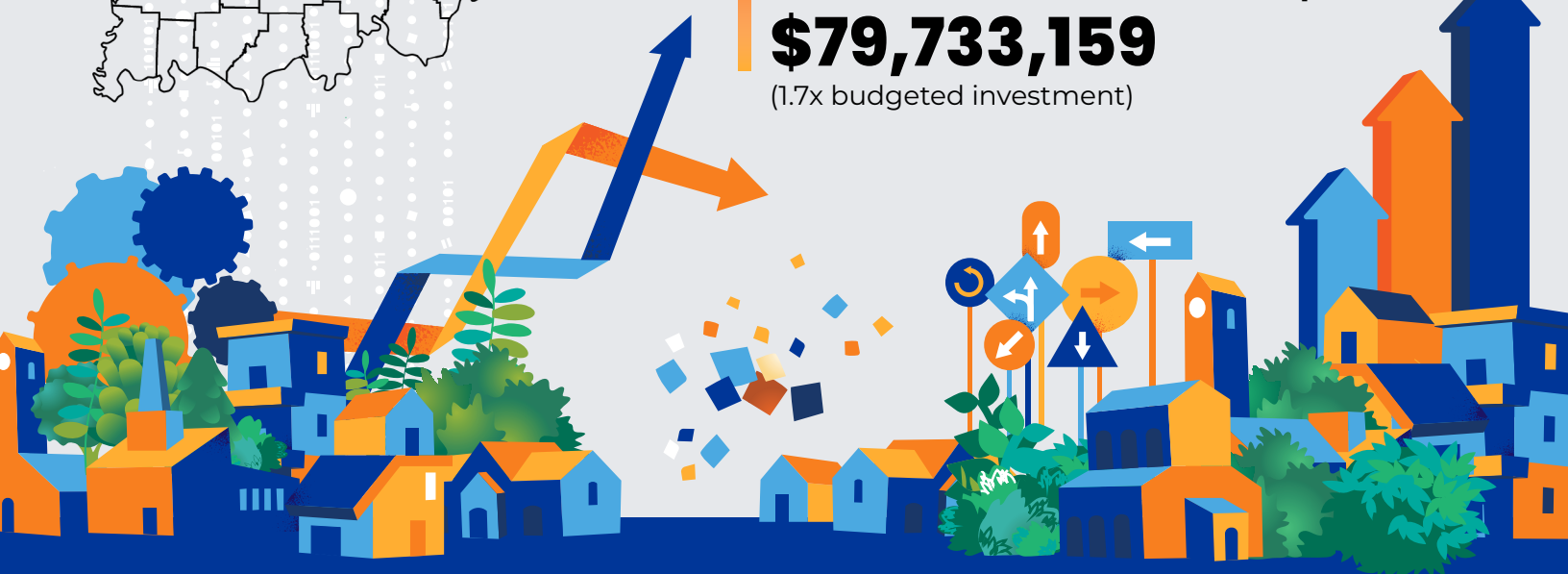

Center for Regional Development



INDIANA UNIVERSITY

PUBLIC POLICY INSTITUTE

**INDIANA
FOR THE BOLD**

Economic Development
Corporation

Economic impacts are shown in 2023 dollars.

Labor income is the sum of employee compensation and business-owner income from a business activity/project.

Jobs created include full-time, part-time, and seasonal employment.

Estimated Region Tax Impact includes all taxing districts within the region.

ESTIMATED ECONOMIC IMPACTS IN THE



NORTHWEST INDIANA REGION

Lake, Porter, La Porte, Starke, Pulaski, Jasper, and Newton
Counties

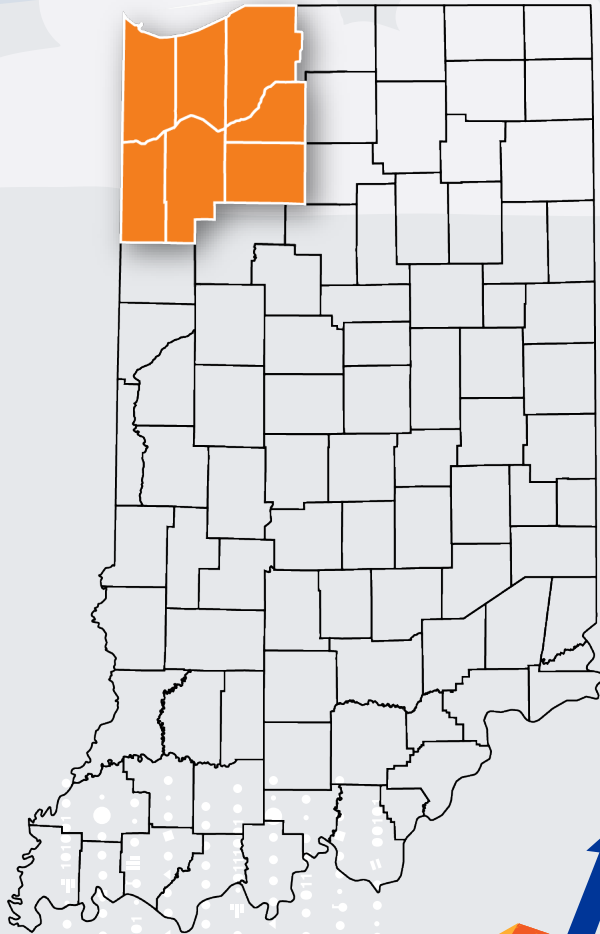

READI Grant Amount

\$45,800,000

Estimated Labor Income

\$29,780,784

Estimated Jobs Created or Maintained

497

Estimated State Tax Impact

\$2,071,711

Estimated Region Tax Impact

\$1,079,835

Estimated Economic Output

\$73,087,900

(1.6x budgeted investment)



Center for Regional Development



INDIANA UNIVERSITY

PUBLIC POLICY INSTITUTE

**INDIANA
FOR THE BOLD**

Economic Development
Corporation

Economic impacts are shown in 2023 dollars.

Labor income is the sum of employee compensation and business-owner income from a business activity/project.

Jobs created include full-time, part-time, and seasonal employment.

Estimated Region Tax Impact includes all taxing districts within the region.

ESTIMATED ECONOMIC IMPACTS IN THE



OUR SOUTHERN INDIANA REGION

Washington, Floyd, Scott, Jefferson, and Clark Counties

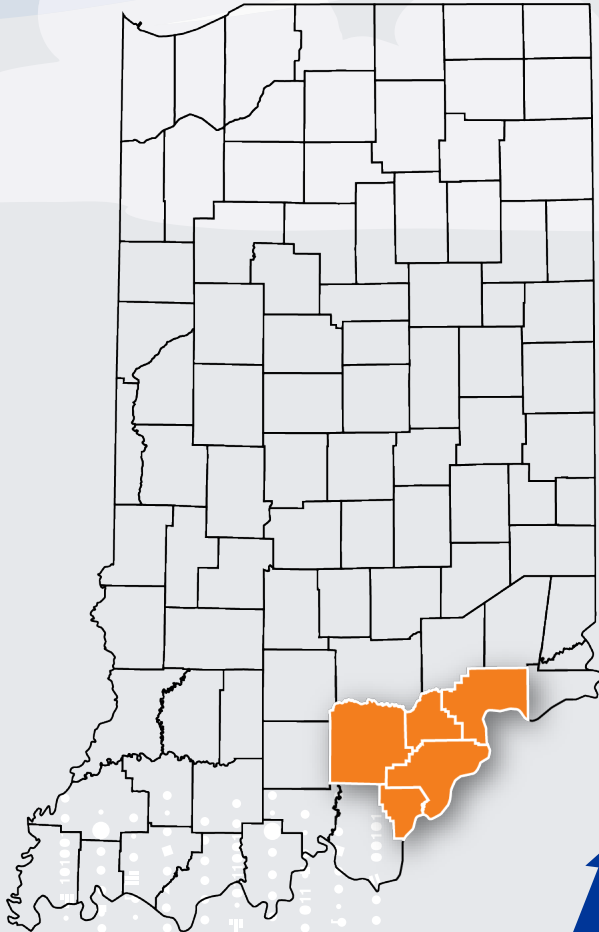

READI Grant Amount

\$48,676,000

Estimated Labor Income

\$28,103,326

Estimated Jobs Created or Maintained

508

Estimated State Tax Impact

\$1,880,826

Estimated Region Tax Impact

\$521,383

Estimated Economic Output

\$73,578,106

(1.5x budgeted investment)



Center for Regional Development



INDIANA UNIVERSITY

PUBLIC POLICY INSTITUTE

**INDIANA
FOR THE BOLD**

Economic Development
Corporation

Economic impacts are shown in 2023 dollars.

Labor income is the sum of employee compensation and business-owner income from a business activity/project.

Jobs created include full-time, part-time, and seasonal employment.

Estimated Region Tax Impact includes all taxing districts within the region.

ESTIMATED ECONOMIC IMPACTS IN THE



SOUTH BEND - ELKHART REGION

Elkhart, Marshall, and St. Joseph Counties

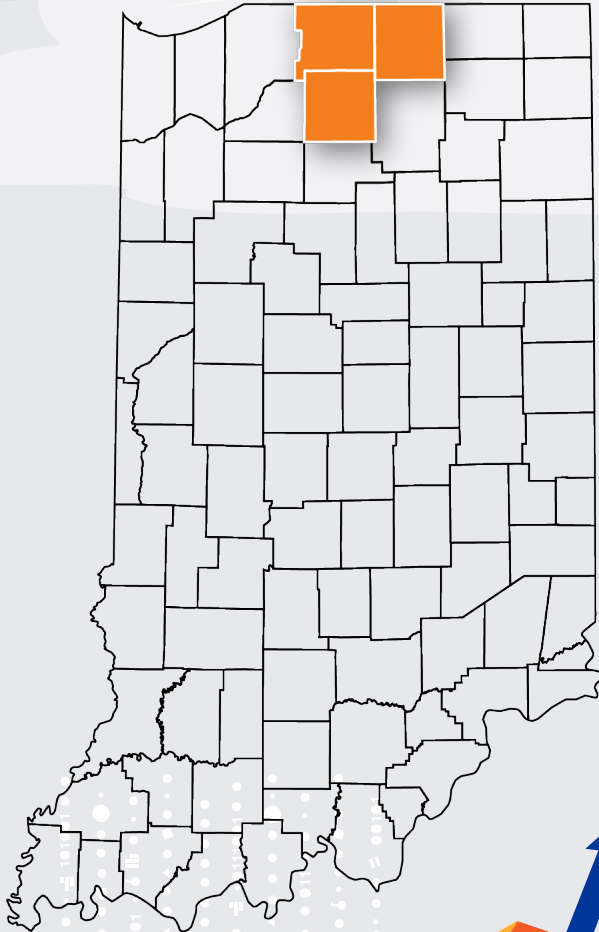

READI Grant Amount

\$47,000,000

Estimated Labor Income

\$34,580,576

Estimated Jobs Created or Maintained

574

Estimated State Tax Impact

\$2,077,677

Estimated Region Tax Impact

\$781,371

Estimated Economic Output

\$75,238,558

(1.6x budgeted investment)



Center for Regional Development



INDIANA UNIVERSITY

PUBLIC POLICY INSTITUTE

**INDIANA
FOR THE BOLD**

Economic Development
Corporation

Economic impacts are shown in 2023 dollars.

Labor income is the sum of employee compensation and business-owner income from a business activity/project.

Jobs created include full-time, part-time, and seasonal employment.

Estimated Region Tax Impact includes all taxing districts within the region.

ESTIMATED ECONOMIC IMPACTS IN THE
SOUTH CENTRAL REGION
Bartholomew, Jackson, and Jennings Counties

READI
REGIONAL ECONOMIC ACCELERATION
& DEVELOPMENT INITIATIVE

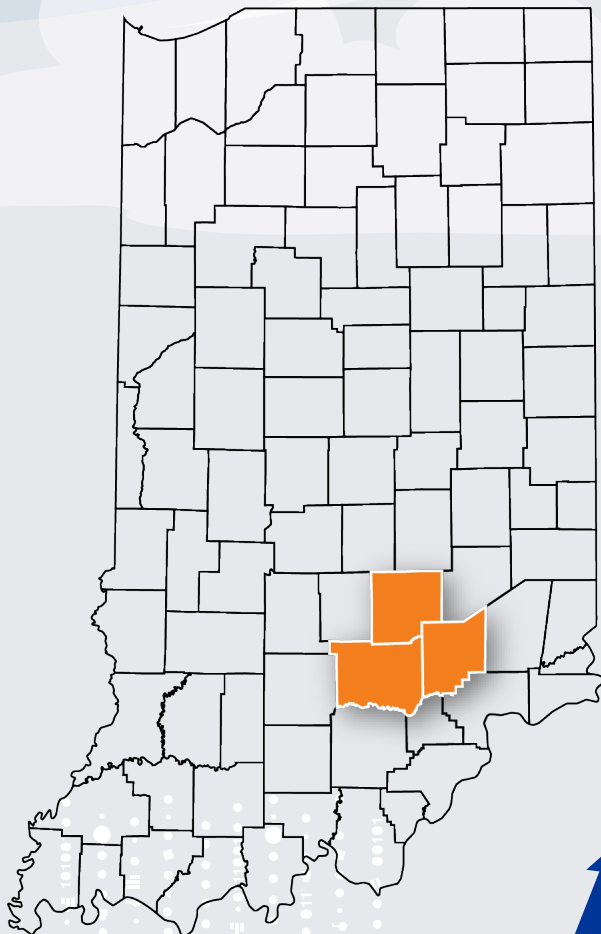

READI Grant Amount

\$26,400,000

Estimated Labor Income

\$14,874,403

Estimated Jobs Created or Maintained

305

Estimated State Tax Impact

\$1,049,672

Estimated Region Tax Impact

\$373,601

Estimated Economic Output

\$37,429,387

(1.4x budgeted investment)



PURDUE
UNIVERSITY

Center for Regional Development



INDIANA UNIVERSITY
PUBLIC POLICY INSTITUTE

INDIANA
FOR THE BOLD

Economic Development
Corporation

Economic impacts are shown in 2023 dollars.

Labor income is the sum of employee compensation and business-owner income from a business activity/project.

Jobs created include full-time, part-time, and seasonal employment.

Estimated Region Tax Impact includes all taxing districts within the region.

ESTIMATED ECONOMIC IMPACTS IN THE **SOUTHEAST REGION**

Union, Franklin, Ripley, Ohio, Dearborn, and Switzerland Counties

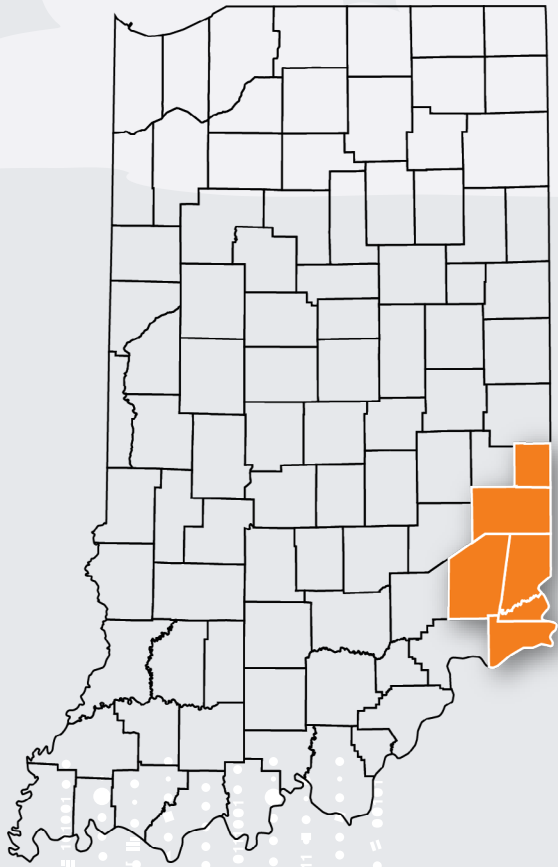

READI Grant Amount

\$14,100,000

Estimated Labor Income

\$6,984,857

Estimated Jobs Created or Maintained

146

Estimated State Tax Impact

\$488,704

Estimated Region Tax Impact

\$179,662

Estimated Economic Output

\$19,934,034

(1.4x budgeted investment)



Center for Regional Development



INDIANA UNIVERSITY
PUBLIC POLICY INSTITUTE

**INDIANA
FOR THE BOLD**

Economic Development
Corporation

Economic impacts are shown in 2023 dollars.

Labor income is the sum of employee compensation and business-owner income from a business activity/project.

Jobs created include full-time, part-time, and seasonal employment.

Estimated Region Tax Impact includes all taxing districts within the region.

ESTIMATED ECONOMIC IMPACTS IN THE

SOUTHWEST INDIANA REGIONAL DEVELOPMENT AUTHORITY REGION

Vanderburgh, Warrick, Gibson, and Posey Counties

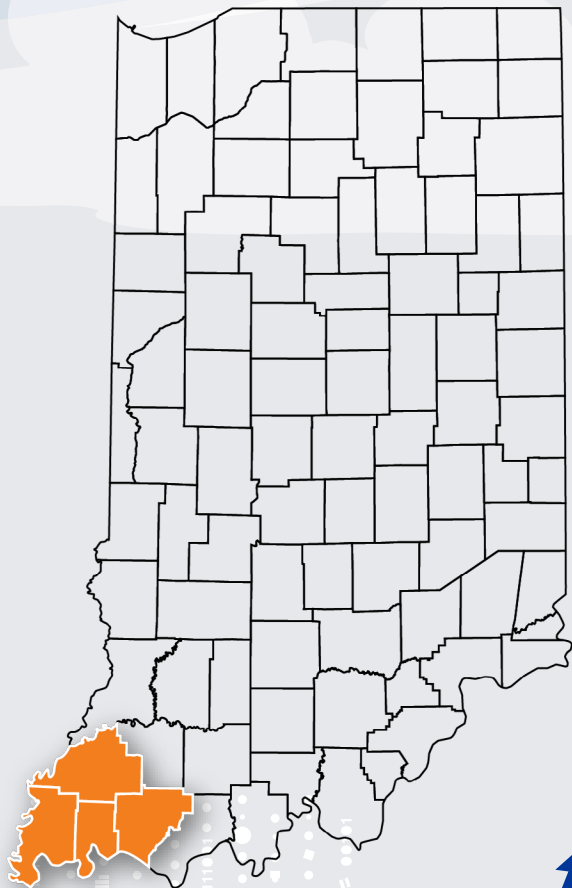

READI Grant Amount

\$47,000,000

Estimated Labor Income

\$33,563,143

Estimated Jobs Created or Maintained

521

Estimated State Tax Impact

\$2,348,498

Estimated Region Tax Impact

\$748,051

Estimated Economic Output

\$76,877,457

(1.6x budgeted investment)

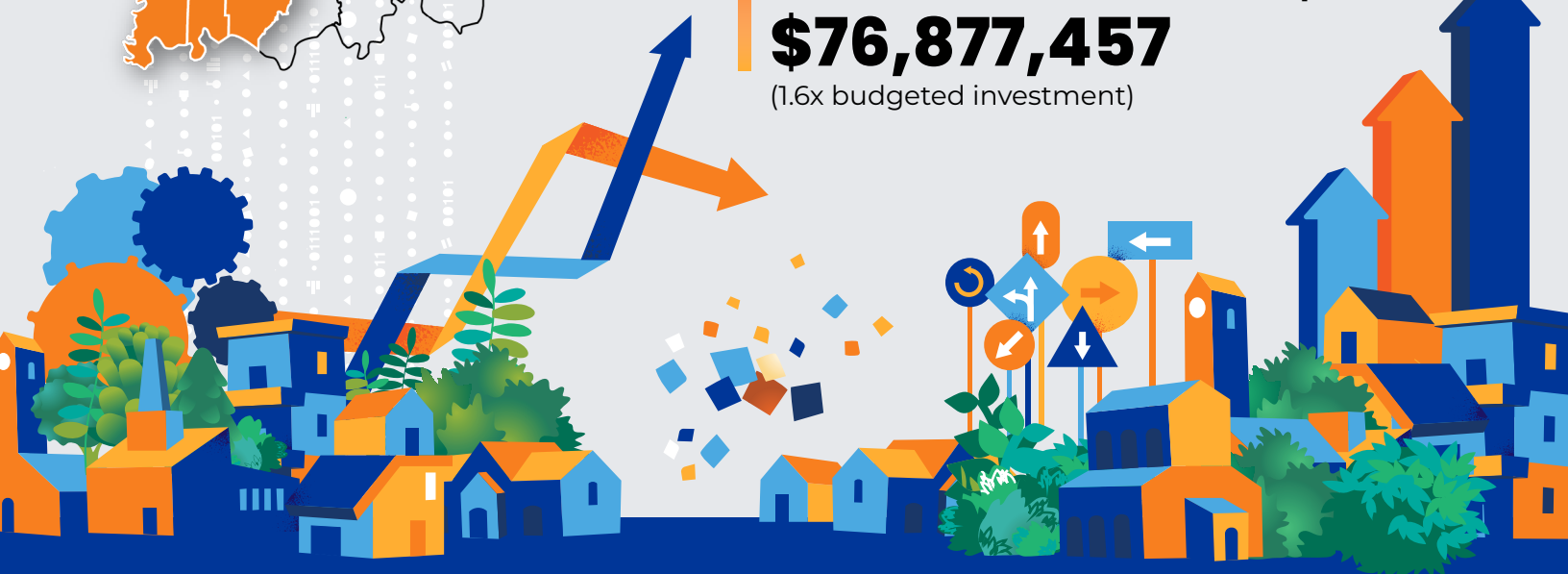

Center for Regional Development



INDIANA UNIVERSITY

PUBLIC POLICY INSTITUTE

**INDIANA
FOR THE BOLD**

Economic Development
Corporation

Economic impacts are shown in 2023 dollars.

Labor income is the sum of employee compensation and business-owner income from a business activity/project.

Jobs created include full-time, part-time, and seasonal employment.

Estimated Region Tax Impact includes all taxing districts within the region.

ESTIMATED ECONOMIC IMPACTS IN THE

WABASH RIVER REGIONAL DEVELOPMENT AUTHORITY REGION

Clay, Parke, Sullivan, Vermillion, and Vigo Counties

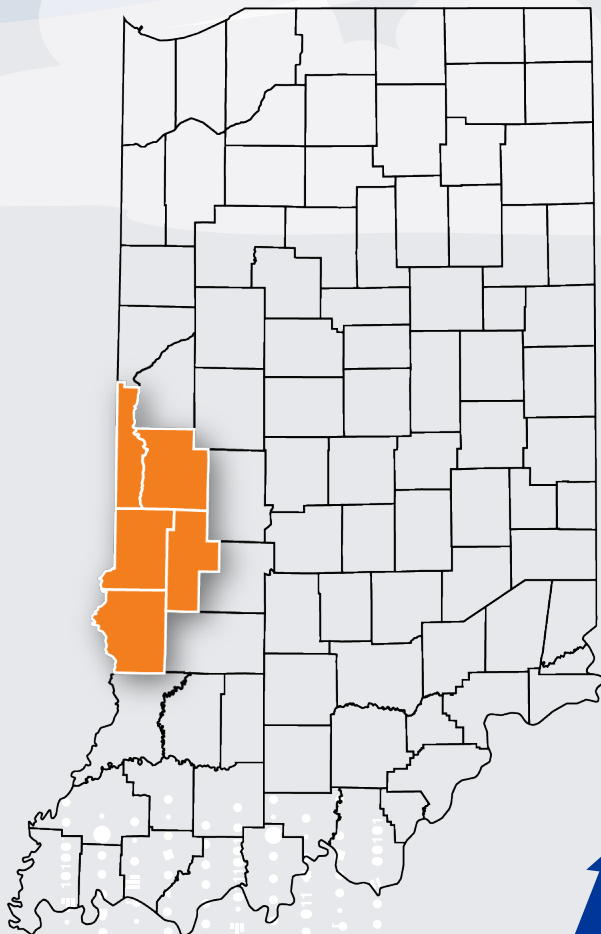

READI Grant Amount

\$18,879,654

Estimated Labor Income

\$12,393,380

Estimated Jobs Created or Maintained

224

Estimated State Tax Impact

\$849,476

Estimated Region Tax Impact

\$312,727

Estimated Economic Output

\$29,294,103

(1.6x budgeted investment)



Center for Regional Development



INDIANA UNIVERSITY

PUBLIC POLICY INSTITUTE

**INDIANA
FOR THE BOLD**

Economic Development
Corporation

Economic impacts are shown in 2023 dollars.

Labor income is the sum of employee compensation and business-owner income from a business activity/project.

Jobs created include full-time, part-time, and seasonal employment.

Estimated Region Tax Impact includes all taxing districts within the region.

ESTIMATED ECONOMIC IMPACTS IN THE



WHITE RIVER REGION

City of Zionsville, City of McCordsville and Hamilton, Marion, and Madison Counties

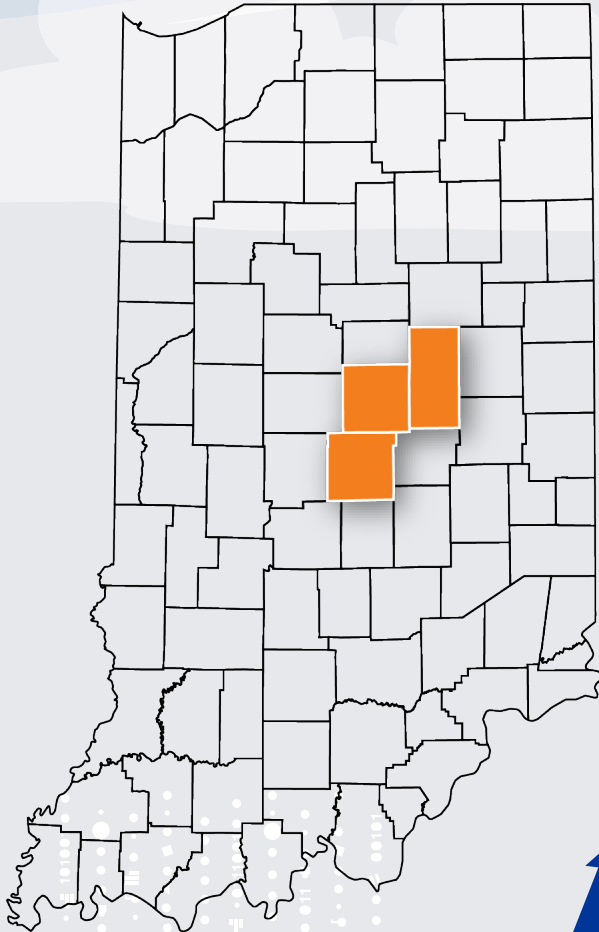

READI Grant Amount

\$19,200,000

Estimated Labor Income

\$14,019,631

Estimated Jobs Created or Maintained

188

Estimated State Tax Impact

\$848,077

Estimated Region Tax Impact

\$349,341

Estimated Economic Output

\$33,362,478

(1.7x budgeted investment)



Center for Regional Development



INDIANA UNIVERSITY

PUBLIC POLICY INSTITUTE

**INDIANA
FOR THE BOLD**

Economic Development
Corporation

Economic impacts are shown in 2023 dollars.

Labor income is the sum of employee compensation and business-owner income from a business activity/project.

Jobs created include full-time, part-time, and seasonal employment.

Estimated Region Tax Impact includes all taxing districts within the region.